View in browser



20 SEPTEMBER 2026

Everything you need to know about collecting your 2026 City-Bay Fun Run Bib!

City-Bay is just around the corner, and your next stop is the **2026 City-Bay Bib Collection Expo**!

Before you make your way to the Expo, we've put together everything you need to know about collecting your bib — including **when to come, where to go, parking, what to bring and what to expect when you arrive**.

Take a few minutes to read through the information below so you can collect your bib, check out the Expo and be race-day ready!

Location

Torrens Parade Ground, Drill Hall

3 Victoria Dr, Adelaide, 5000



Times & Dates

- Thursday 17th September 2026 10am – 7pm
- Friday 18th September 2026 8am – 7pm
- Saturday 19th September 2026 9am – 4pm

Parking

A designated car park will be available for Expo attendees at the Drill Hall.

Please follow all **parking signs and directions** from event staff when entering and exiting the car park.

Once you've collected your bib and had a look around the pop-up stalls, please exit the car park **promptly** to allow others to park.

If the car park is full, please use alternative street parking options.

Collection

To make it easy for our team, please have your confirmation email with your **QR code** ready to scan when you arrive. If you're unable to locate your QR code, our team can manually look up your registration using your name.

Please be prepared for some **waiting times**. Our amazing volunteers will be distributing approximately 30,000 race bibs over the three days, and we truly appreciate your patience and understanding as they work hard to get everyone ready for race day!

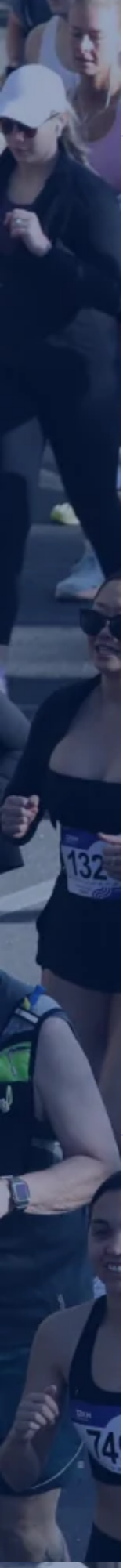

While the weather is looking good over the coming days and **shelter will be available**, please come prepared for the possibility of **inclement weather**.

Changes & Transfers

Need to tweak your registration?

The following details will occur when changing and transferring your registration here's how it works:

- Important: All **changes must be made in person** at the Bib Collection Expo.
- A **$12 administration fee** will apply for any changes to your event distance.
- If you are **upgrading your distance**, you will be required to pay the price difference.
- If you are **reducing your distance**, no refund will be provided for the difference in cost.
- Please note that there will be **no upgrades to the Sub50 or Sub60 categories** are no longer available as they are now sold out, unless you received written approval from our Race Director before they sold out.
- **If you are part of a team and you or your team captain have already collected your bib** during Team Bib Collection in the week prior to the City-Bay Bib Collection Expo, you **must bring your original bib** with you so our team can exchange it for your new bib following your change or transfer.
- **If you are sending someone on your behalf** to make a transfer and claim your registration: We require either written confirmation from you or your QR Code provided below.

Pop-ups

After collecting your race bib, make sure you explore the exciting range of pop-up stalls designed to get you race-ready!

Grab a coffee from **Hark Coffee Roasters**, then pick up any last-minute running essentials and gear from **RunDNA** and **Nerdbelt**.

Explore recruitment opportunities with **SAPOL** and get your shoes personalised with **RoseTinted's** custom laser-engraved LaceNotes.

Last but not least, be sure to check out our exclusive 2026 **City-Bay Merchandise** range to show off your race-day spirit!

Important Information

Please be aware that the bib collection expo **strictly closes at 4pm on Saturday the 19th of September**.

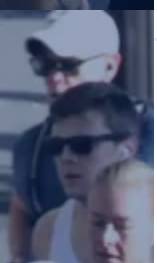

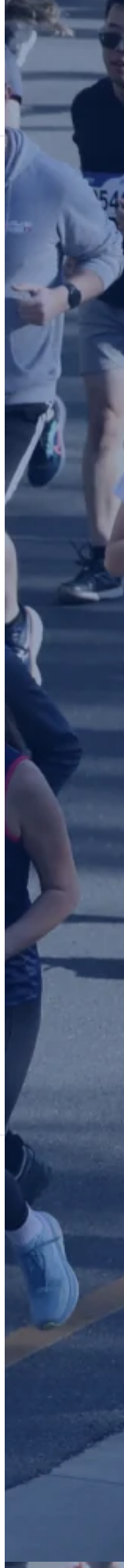

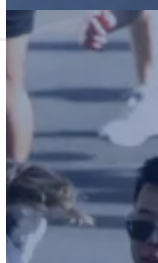

Bib Collection will **not** be available on the day of the race, and any race numbers that are not collected beforehand will result in disqualification from participating in the event.

Seeyou there!



City-Bay Fun Run

PO Box 10080

Adelaide BC 5000

ABN 62 163 898 527

© 2026 City-Bay Fun Run

08 8352 2011

admin@city-bay.org.au

Changed your mind?

You can unsubscribe at anytime

Unsubscribe